



# ARK ENCOUNTER

*"The Life-sized Recreation of Noah's Ark"*

2 days / 1 night  
**\$299.00**  
 per person/double occupancy

For tour information please contact:

**Lavern Kruse**  
**(248)756-0848**

Presented by:

**St. Matthew's Senior Ministry**

Tour date:

**October 5 - 6, 2018**

**Friday - Saturday**

## **BIGGER THAN YOUR IMAGINATION!**

### **YOUR BIANCO TOUR INCLUDES:**

**Round Trip Transportation:**

Via deluxe highway motorcoach. Equipped with reclining seats, overhead storage, & restroom for your comfort and convenience.

**Accommodations:**

- 1 Night at Holiday Inn (Covington, KY)

**Included Meals:**

- 1 Breakfast & 1 Dinner

**Featuring:**

- **Creation Museum** (Petersburg, KY)  
*The state of the art 70,000 square foot museum brings the pages of the Bible to life, casting its characters and animals in dynamic form and placing them in familiar settings.*
- **Greyhound Tavern** (included dinner)  
*An award-winning restaurant and Northern Kentucky landmark.*
- **Ark Encounter** (Williamstown, KY)  
*From the moment you turn the corner and the towering Ark comes into view, the friendly animals in the zoo, to the jaw-dropping exhibits inside the Ark, you'll experience the pages of the Bible like never before.*

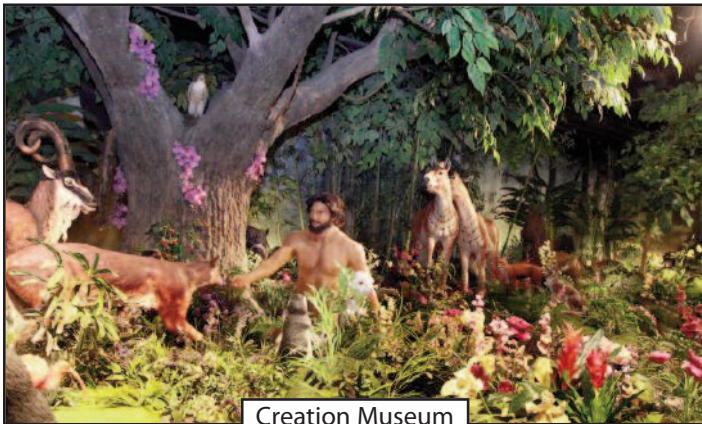

Creation Museum

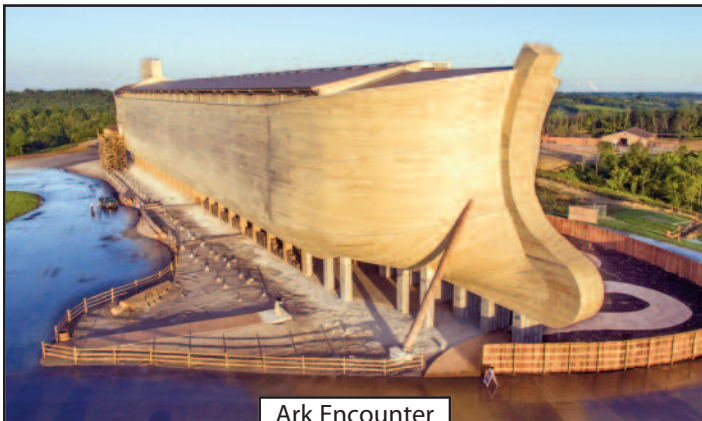

Ark Encounter

*Tour price includes gratuities for above trip inclusions.  
**BIANCO TOUR DIRECTOR & DRIVER GRATUITIES ARE NOT INCLUDED.***

*Escorted by a professional Bianco Tour Director  
 Coffee & snacks served on the first morning  
 Alcoholic & non-alcoholic drinks & snacks on return trip*



Bianco Tours does not own or operate any of the suppliers of services or accommodations for your trip. As a result, it is not responsible for any negligent or willful act or failure to act of any such supplier or of any third party over whom Bianco Tours has no control.



(734) 946-7021  
 www.biancotours.com





# ENCOUNTER

## Day 1

This morning we depart for Northern Kentucky with a cup of hot coffee and a snack served by a professional Bianco Tour Director. After an on our own lunch stop en route, our journey brings us to the **Creation Museum**. The state of the art 70,000 square foot museum brings the pages of the Bible to life, casting its characters and animals in dynamic form and placing them in familiar settings. Adam and Eve live in the Garden of Eden. Children play and dinosaurs roam near Eden's Rivers. The serpent coils cunningly in the Tree of Knowledge of Good and Evil. Majestic murals, great master pieces brimming with pulsating colors and details provide a backdrop for many of the settings. Upon arrival to our hotel this evening, a welcome reception greets us as we check in. After some time to freshen up and relax, we depart for an included dinner at **Greyhound Tavern**, an award-winning restaurant and Northern Kentucky landmark. The Greyhound Tavern (originally the Dixie Tea Room) was built in 1921. The two original rooms are still occupied today and are referred to as the "Tavern Room" and the "Hunt Room." The Dixie Tea Room was conveniently located at the "End of the Line" where streetcars completed their journey south, made the big turn, and headed back to Cincinnati. Today, the Greyhound Tavern is still well known for its traditional favorites, but it has also become a prime spot for chops, steaks, seafood, and other specialties prepared by the chef and his staff.

## Day 2

Breakfast is included this morning before our spiritual journey continues with a visit to the **Ark Encounter**. Ark Encounter is a one-of-a-kind themed attraction everyone will enjoy and is the largest timber-frame structure in the world. Ark Encounter features a full-size Noah's Ark, built according to the dimensions given in the Bible. Spanning 510 feet long, 85 feet wide and 51 feet high, this modern engineering marvel amazes visitors young and old. From the moment we turn the corner and the towering Ark comes into view, the friendly animals in the zoo, to the jaw-dropping exhibits inside the Ark, you'll experience the pages of the Bible like never before. See Noah's family in prayer at the start of the Flood, experience a variety of animal exhibits while learning which types of creatures, and how many of each, were brought on board. A spectacular tour through the Pre-Flood World leads to an array of exhibits detailing how Noah's family could have maintained the Ark and cared for thousands of animals during the Flood. Roam through the magnificent Living Quarters then go onto discover the impact the Flood had on our world. Lunch is on our own as we enjoy the spectacular view of the bow end of the Ark on the scenic deck of Emzara's Kitchen. Following our visit here, we make our way home this afternoon making a rest and meal stop on our own en route. Thank you for traveling with Bianco Tours and we hope you enjoyed your biblical journey.

### IT'S EASY TO JOIN A BIANCO TOUR!

Reservations for \_\_\_ participants. Just complete the form below and include a **\$20.00** deposit **per person** to hold your reservations. Full payment is due 30 days prior to departure. A charge of \$150.00, based on double occupancy, may be levied on all cancellations made within 14 days of departure. No refunds within 24 hours of departure.

Please make checks payable to: **Bianco Tours** & mail to: **Bianco Tours**, 12555 Universal Dr., Taylor, MI. 48180

Name: \_\_\_\_\_

Address: \_\_\_\_\_

City: \_\_\_\_\_ State: \_\_\_\_\_ Zip: \_\_\_\_\_

Email: \_\_\_\_\_

Phone #: \_\_\_\_\_ Roommate(s): \_\_\_\_\_

Private room: \$364.00

Double room: \$299.00

Triple room: \$277.00

Date: 10/5/18

Code: 10N81312.1

Tour: Ark Encounter

Group: St. Matthew's Senior Ministry

### CREDIT CARD PURCHASE (print clearly)

*(A 3% convenience charge will be added to the above prices for credit card purchases)*



Name on card: \_\_\_\_\_

Card number: \_\_\_\_\_ - \_\_\_\_\_ - \_\_\_\_\_ - \_\_\_\_\_

Exp. Date: \_\_\_\_\_ (month) \_\_\_\_\_ (year)

Security Code: \_\_\_\_\_

Signature: \_\_\_\_\_

Amount being charged: \$ \_\_\_\_\_

*I have read and accept the conditions regarding cancellation refunds and payments*